

*** "Libiamo" ***
*** Uit: "LA TRAVIATA" ***

Voice: Strings Style: Wals ♩ = 180

Giuseppe Verdi
arr. Bert Doornbos

AKK: C

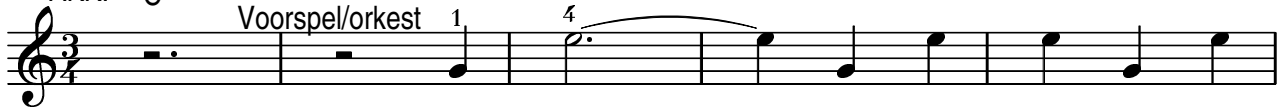

STOP/SYNCHRO

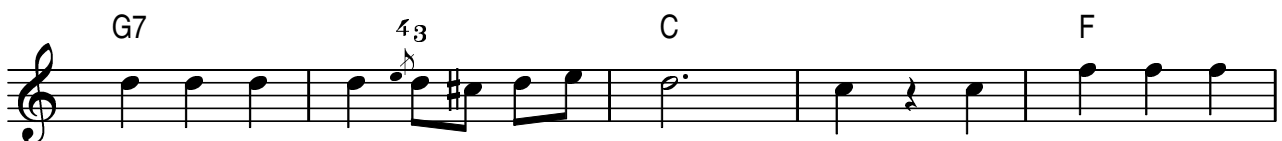
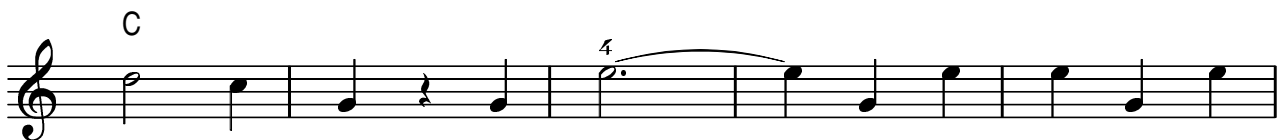
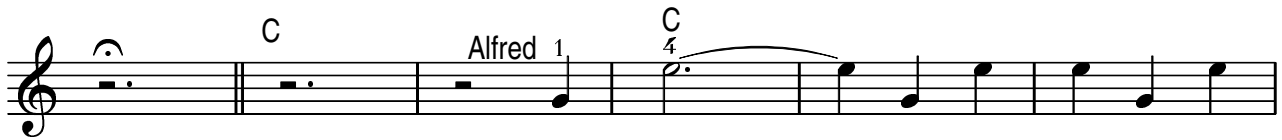

4 Em B7 3 4 3

Em G7 C

3 4 3 G7

C7 F 5 C 4 3 G7 C7

F C 4 G7 C Violetta STOP/SYNCHRO

C 4 3

G7 4 C

3

G7 4 C F

4 C G7 4

C F Em

B7 Em G7

C

G7 C Koor C7

F

C7 F

F

C7 F Violetta & Alfred F

C G7

C F Em

Violetta &
Alfred
+ Koor

B7 Em G7

C

G7 C

G7 C G7

C G7 C G7 C

G7 C 3 4 2 G7 C

G7 C 3 1

STOP !!