"O Mio Babbino Caro"
uit "Gianni Schicchi"

Giacomo Puccini
arr. Bert Doornbos

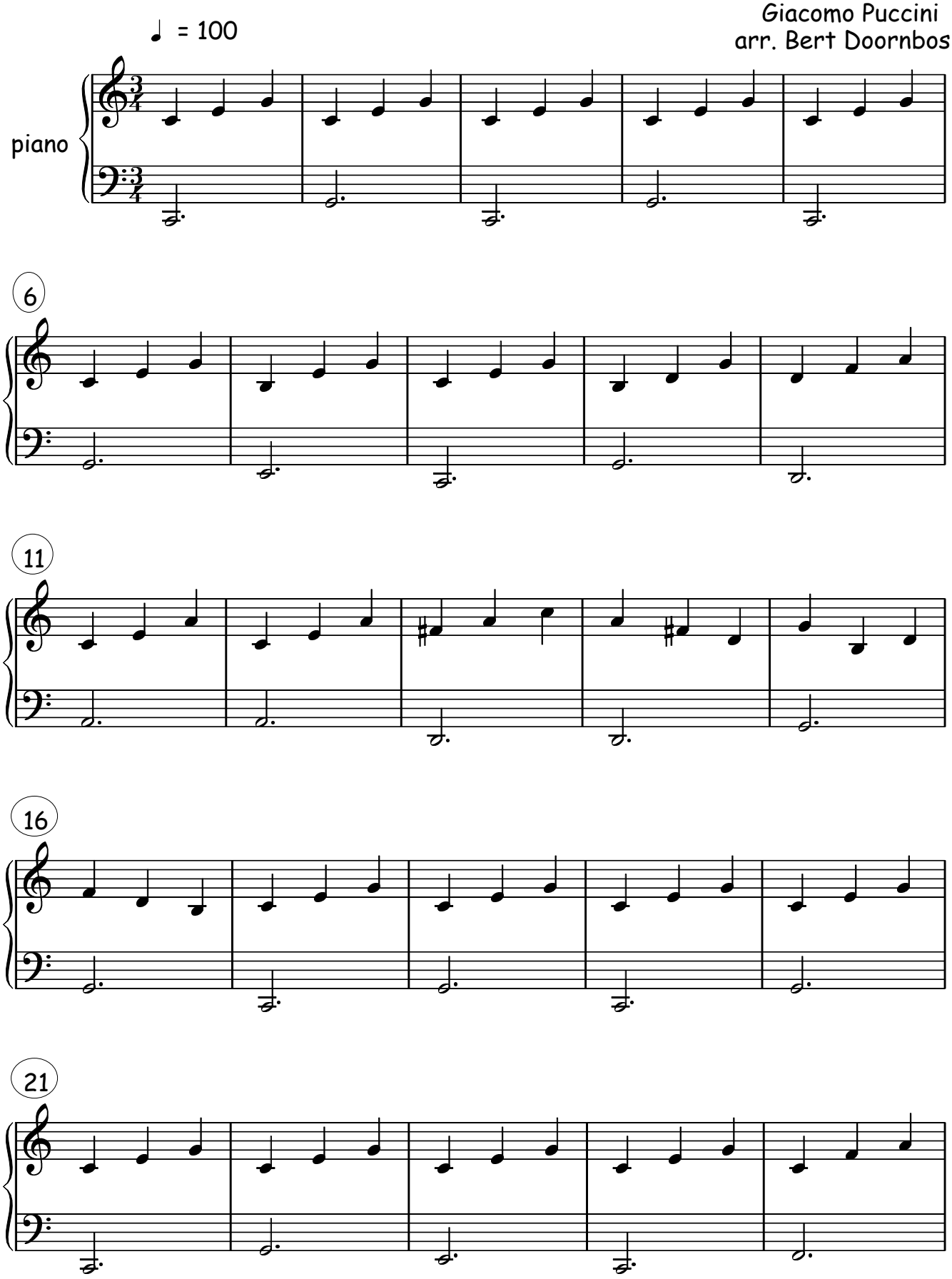

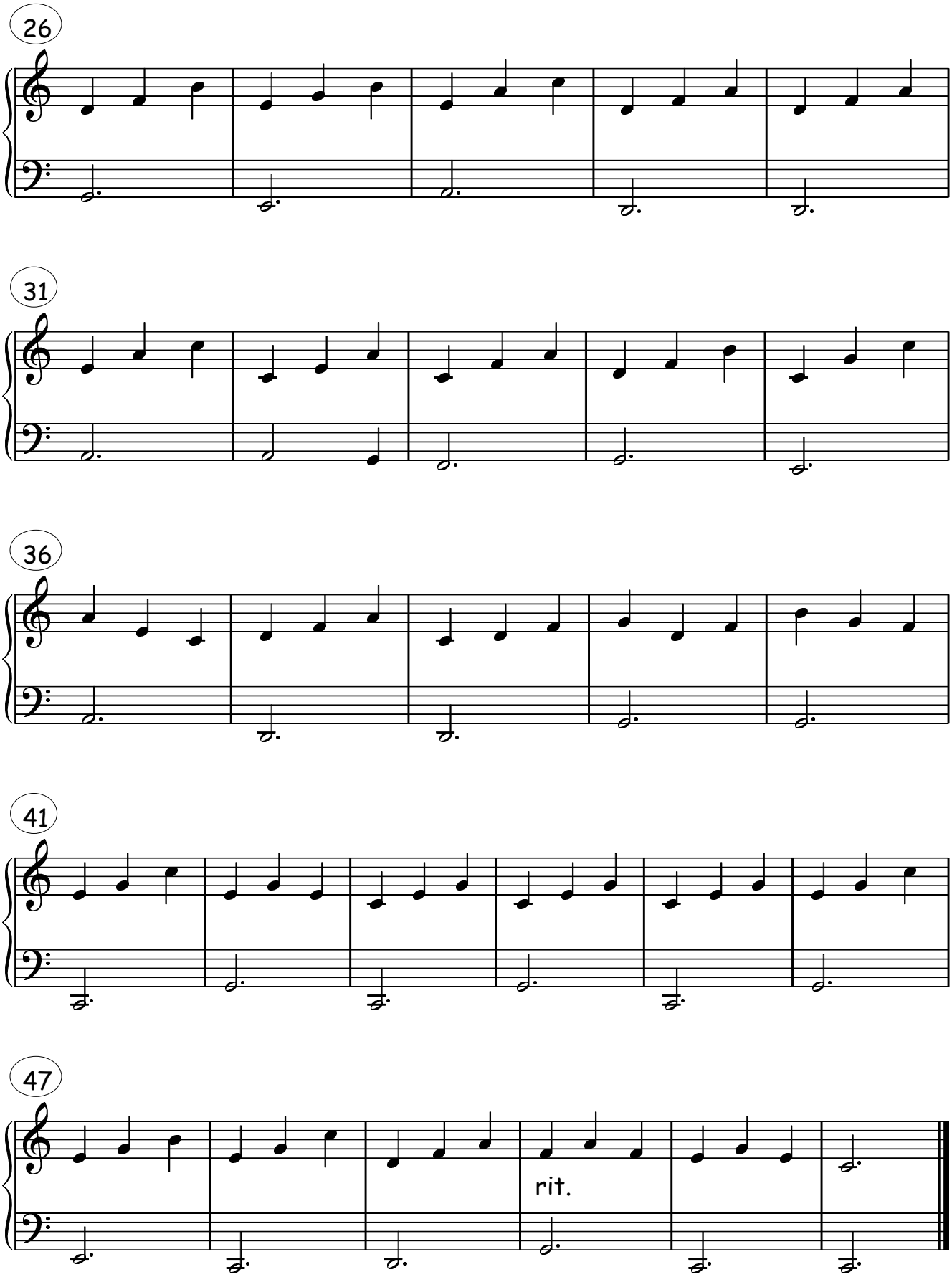
26
31
36
41
47
rit.