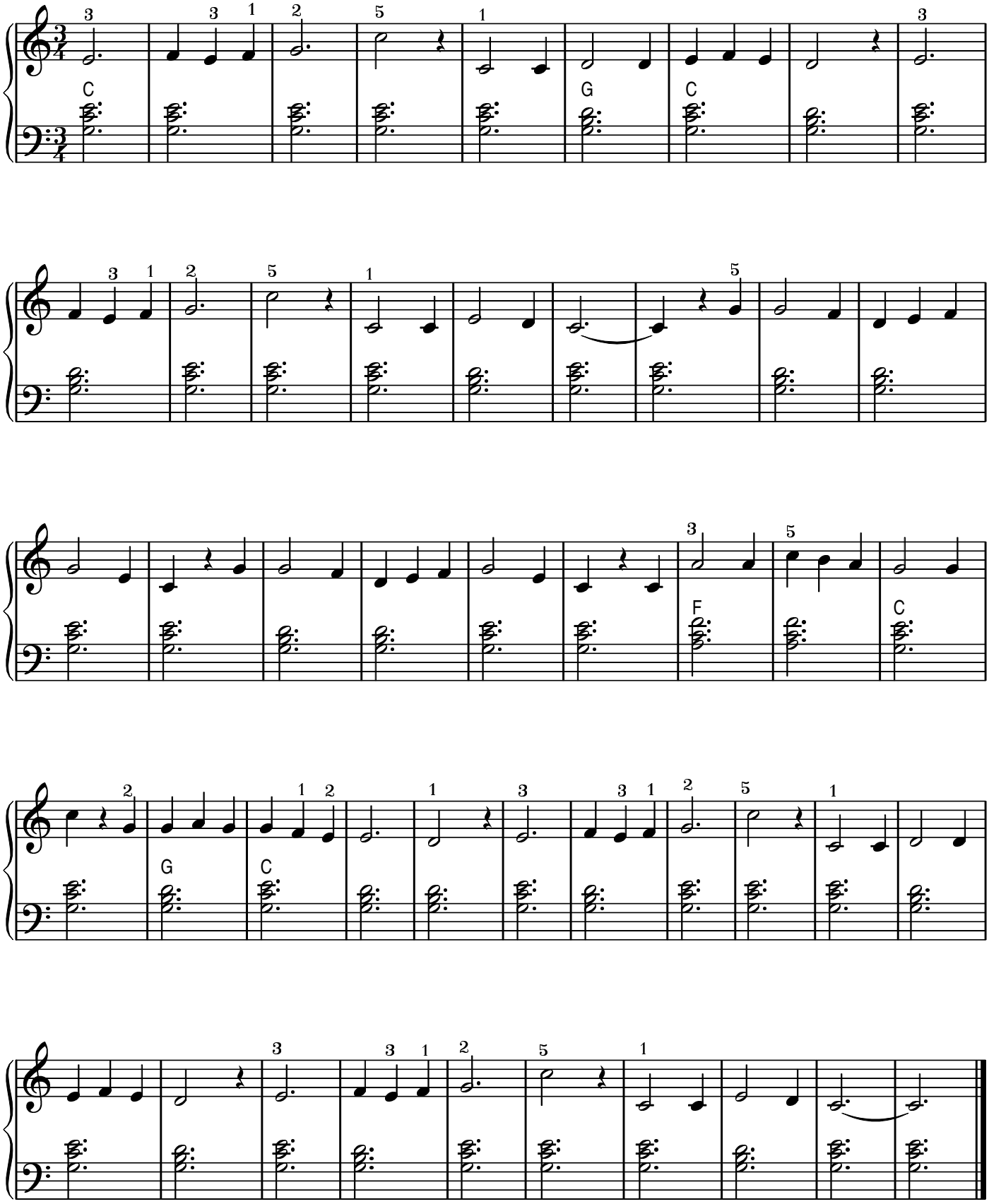O, kom er eens kijken