The smell of the night
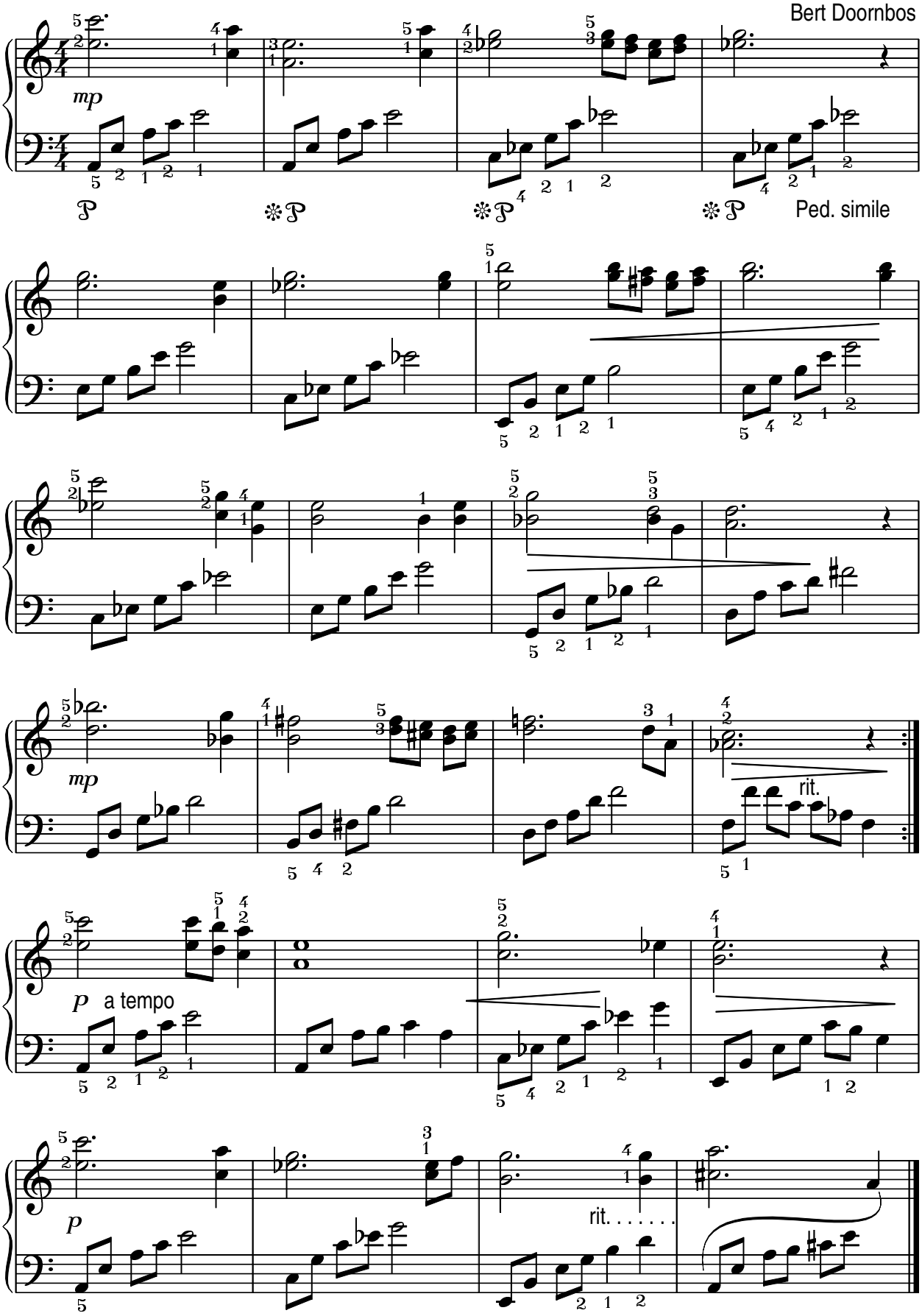
Bert Doornbos